VISIT…

LANZAROTE Caliente.COM

L'ULTIMA NOTTE

Music and Lyrics by
MARCO MARINANGELI

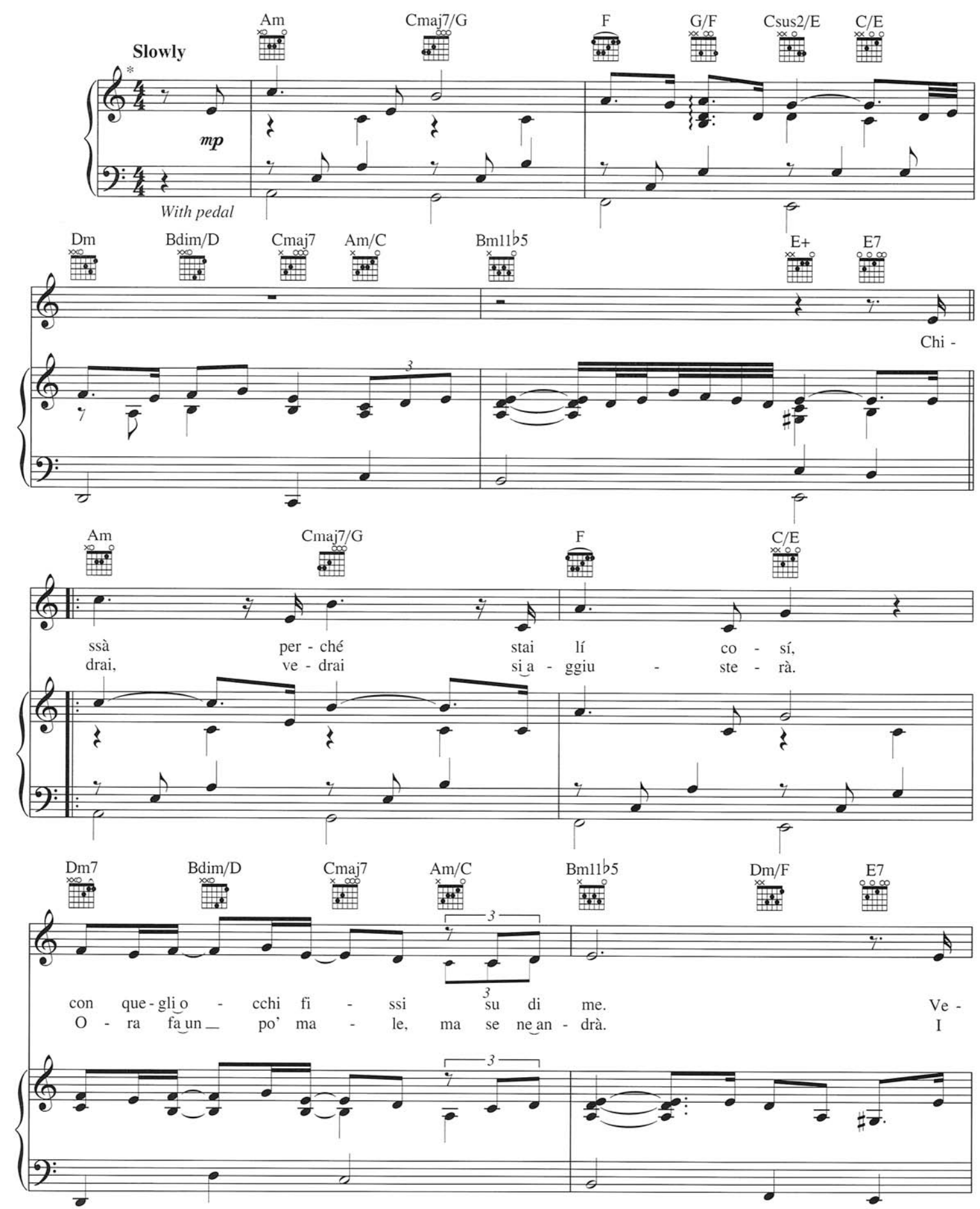

*Recorded a half step lower.

Copyright © 2005 Social Development Music (ASCAP)
All Rights Reserved Used by Permission

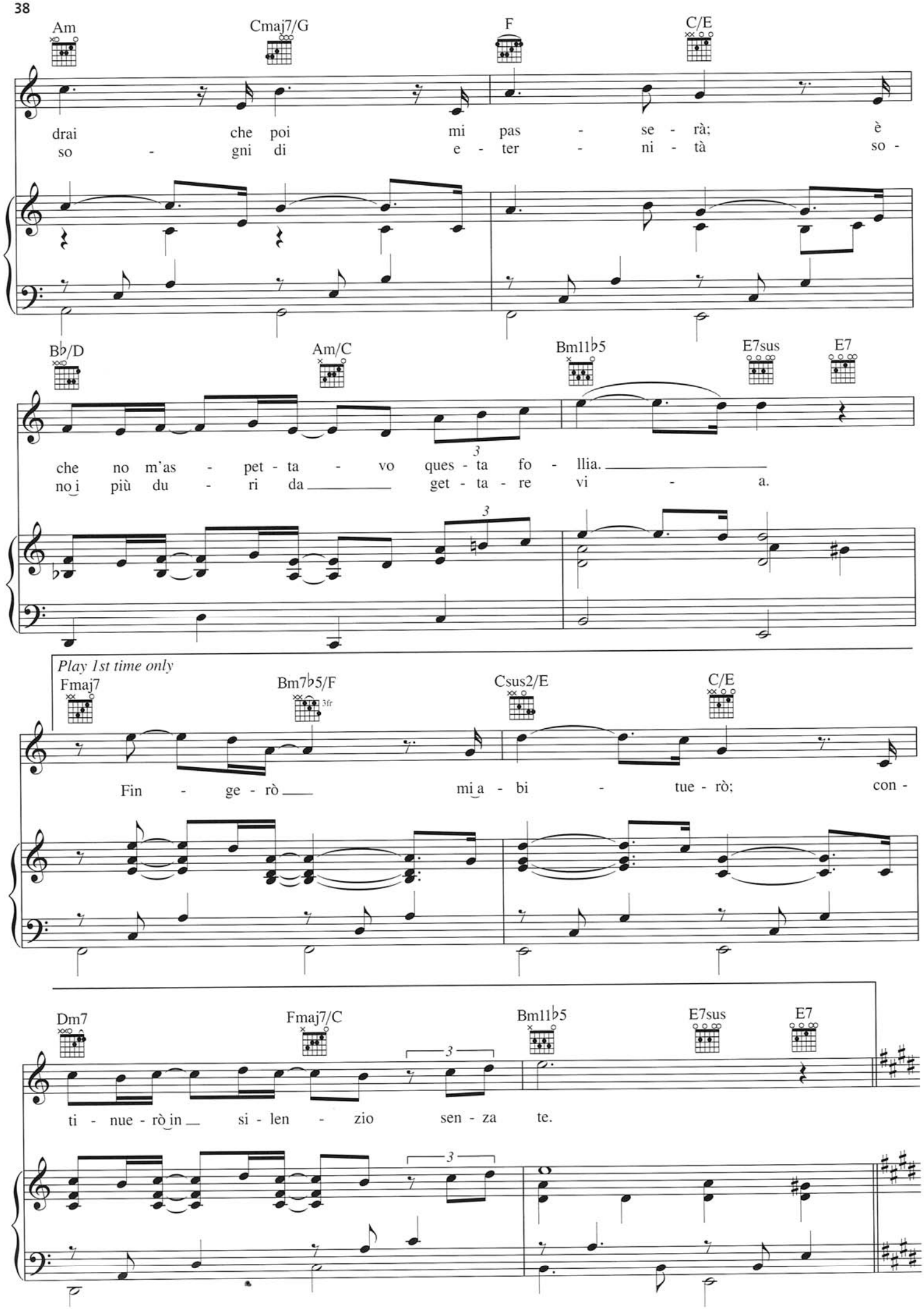
Am
Cmaj7/G
F
C/E
drai che poi mi pas - se - rà; è
so - gni di e - ter - ni - tà so -
B♭/D
Am/C
Bm11♭5
E7sus
E7
che no m'as - pet - ta - vo ques - ta fo - llia.
no i più du - ri da get - ta - re vi - a.
Play 1st time only
Fmaj7
Bm7♭5/F
3fr
Csus2/E
C/E
Fin - ge - rò mi a - bi - tue - rò; con -
Dm7
Fmaj7/C
Bm11♭5
E7sus
E7
ti - nue - rò in si - len - zio sen - za te.

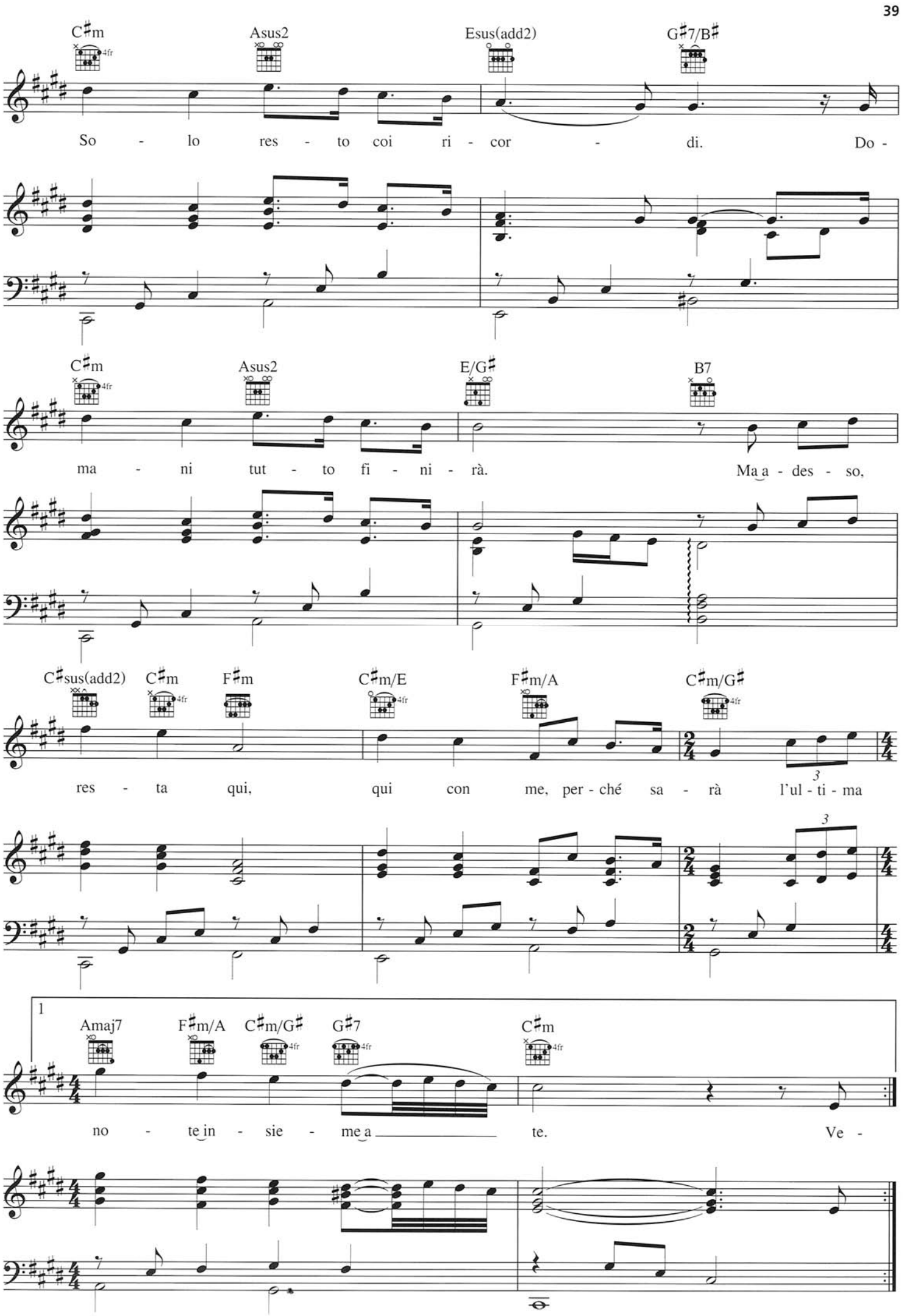
C♯m
Asus2
Esus(add2)
G♯7/B♯
So - lo res - to coi ri - cor - di. Do -
C♯m
Asus2
E/G♯
B7
ma - ni tut - to fi - ni - rà. Ma a - des - so,
C♯sus(add2)
C♯m
F♯m
C♯m/E
F♯m/A
C♯m/G♯
res - ta qui, qui con me, per - ché sa - rà l'ul - ti - ma
1
Amaj7
F♯m/A
C♯m/G♯
G♯7
C♯m
no - te in - sie - me a te. Ve -

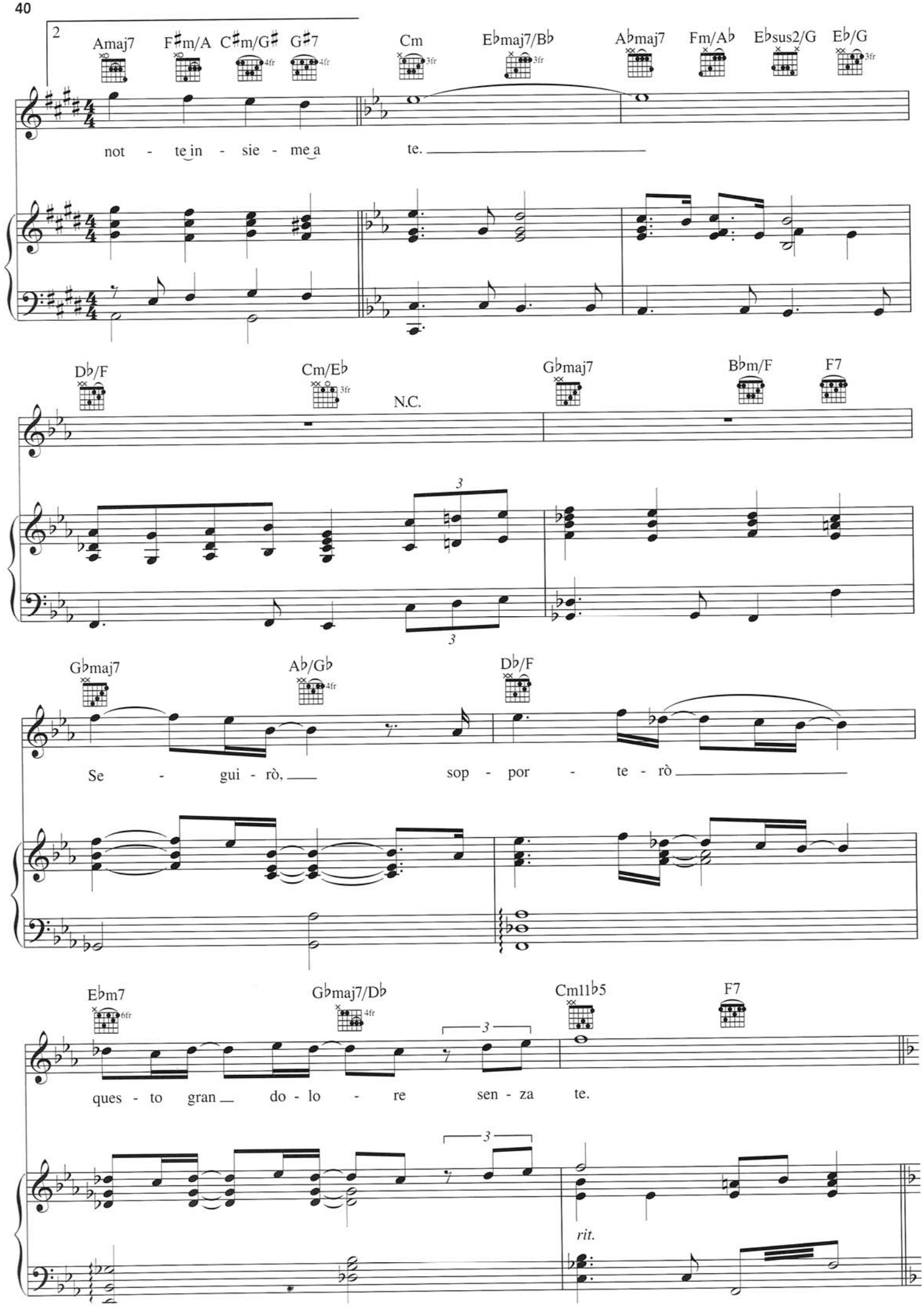
2
Amaj7
F♯m/A
C♯m/G♯
G♯7
Cm
E♭maj7/B♭
A♭maj7
Fm/A♭
E♭sus2/G
E♭/G
not - te in - sie - me a te.
D♭/F
Cm/E♭
N.C.
G♭maj7
B♭m/F
F7
G♭maj7
A♭/G♭
D♭/F
Se - gui - rò, sop - por - te - rò
E♭m7
G♭maj7/D♭
Cm11♭5
F7
ques - to gran do - lo - re sen - za te.
rit.

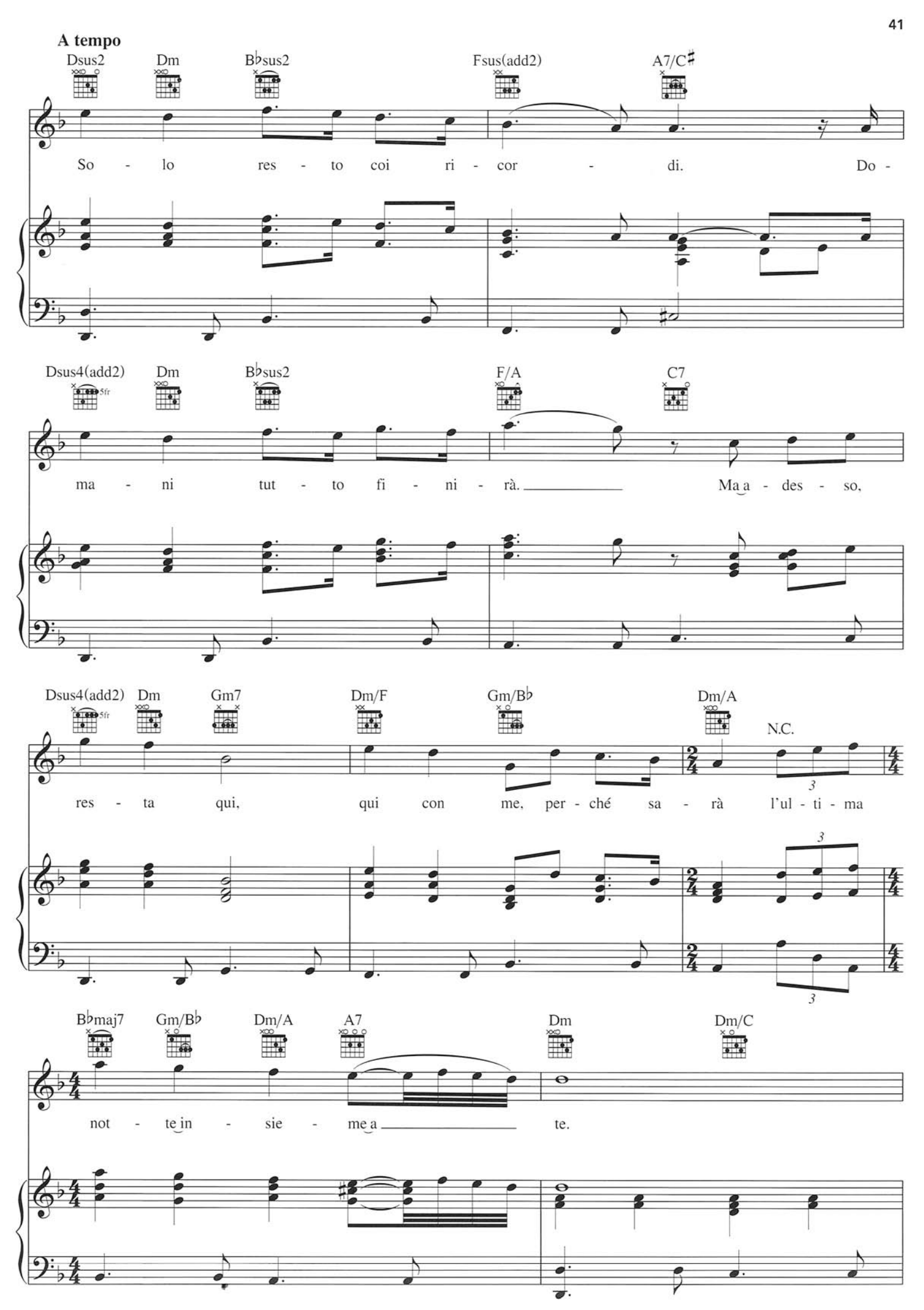
A tempo
Dsus2
Dm
B♭sus2
Fsus(add2)
A7/C♯
So - lo res - to coi ri - cor - di. Do -
Dsus4(add2)
5fr
Dm
B♭sus2
F/A
C7
ma - ni tut - to fi - ni - rà. Ma a - des - so,
Dsus4(add2)
5fr
Dm
Gm7
Dm/F
Gm/B♭
Dm/A
N.C.
res - ta qui, qui con me, per - ché sa - rà l'ul - ti - ma
B♭maj7
Gm/B♭
Dm/A
A7
Dm
Dm/C
not - te in - sie - me a te.

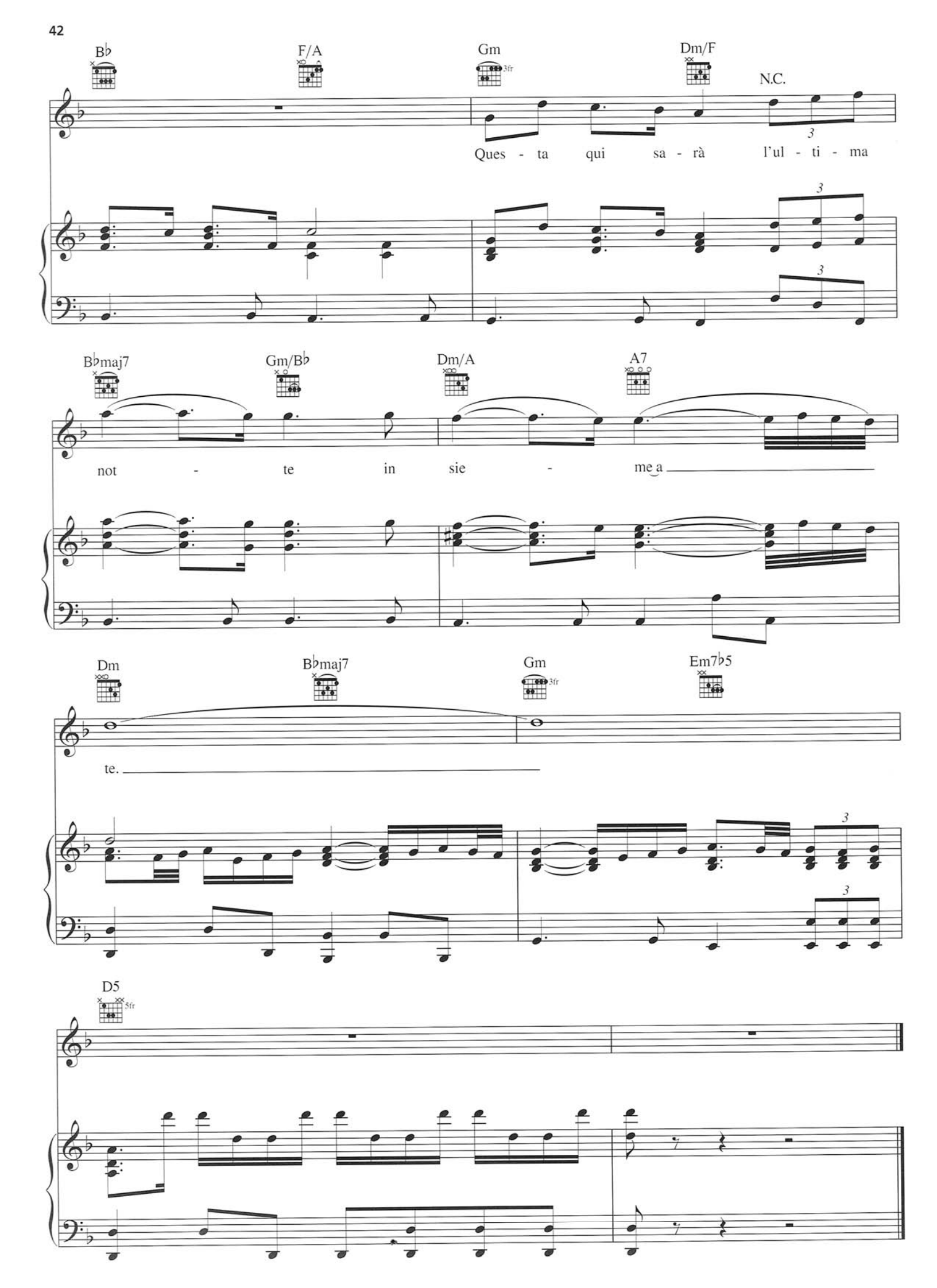
B♭
F/A
Gm
3fr
Dm/F
N.C.
Ques - ta qui sa - rà l'ul - ti - ma
B♭maj7
Gm/B♭
Dm/A
A7
not - te in sie - me a
Dm
B♭maj7
Gm
3fr
Em7♭5
te.
D5
5fr